JULY 2019

26 WELLS SAMPLED

26 WELLS - VINYL CHLORIDE NOT DETECTED

0 WELLS - VINYL CHLORIDE DETECTED AT OR BELOW HEALTH RISK LIMIT

0 WELLS - VINYL CHLORIDE DETECTED ABOVE HEALTH RISK LIMIT (0.2 µg/L)

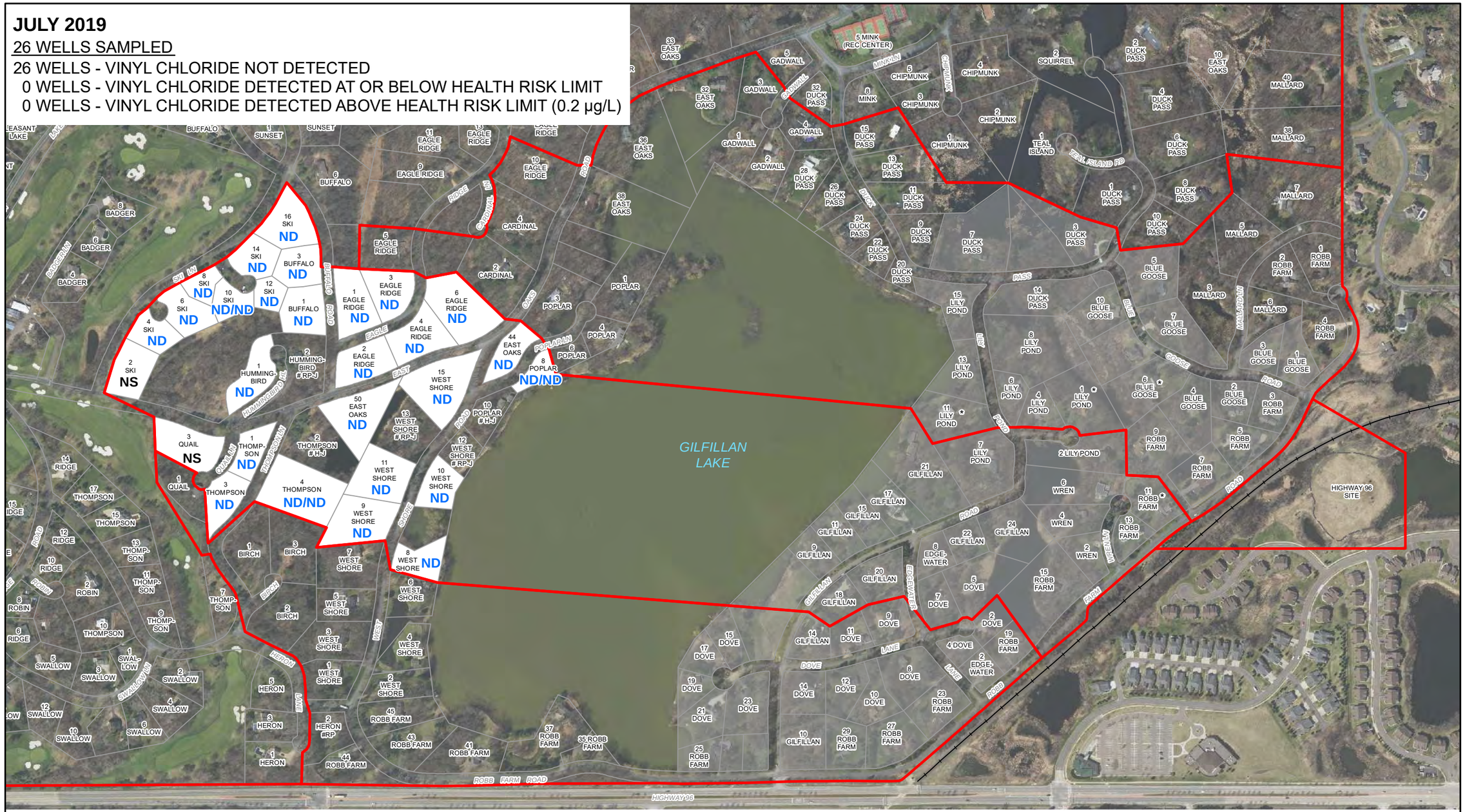

LEGEND

ND	VINYL CHLORIDE NOT DETECTED (DETECTION LIMIT = 0.18 µg/L)
ND/ND	DUPLICATE SAMPLE RESULT
NS	NOT SAMPLED (NO RESPONSE/DECLINED/WATER OFF)
	CONNECTED TO MUNICIPAL WATER SUPPLY
	GEOGRAPHIC AREAS
# RP	REPLACEMENT WELL INSTALLED BY RPs (PRAIRIE DU CHIEN AQUIFER) [OLD WELL ABANDONED]
# RP-J	REPLACEMENT WELL INSTALLED BY RPs (EXTENDED INTO JORDAN AQUIFER AT HOMEOWNERS REQUEST/EXPENSE) [OLD WELL ABANDONED]
# H-J	NEW WELL INSTALLED BY HOMEOWNER (JORDAN AQUIFER) [OLD WELL ABANDONED]
*	CONVERTED RESIDENTIAL MONITORING WELL LOCATION

N

0 250 500 ft

figure 1

VINYL CHLORIDE CONCENTRATIONS (JULY 2019)

North Oaks, Minnesota

002012-01(DAHL008)GIS-SP001 AUG 14/2019