MAY 2013

29 WELLS SAMPLED

27 WELLS - VINYL CHLORIDE NOT DETECTED

2 WELLS - VINYL CHLORIDE DETECTED AT OR BELOW HEALTH RISK LIMIT

0 WELLS - VINYL CHLORIDE DETECTED ABOVE HEALTH RISK LIMIT (0.2 µg/L)

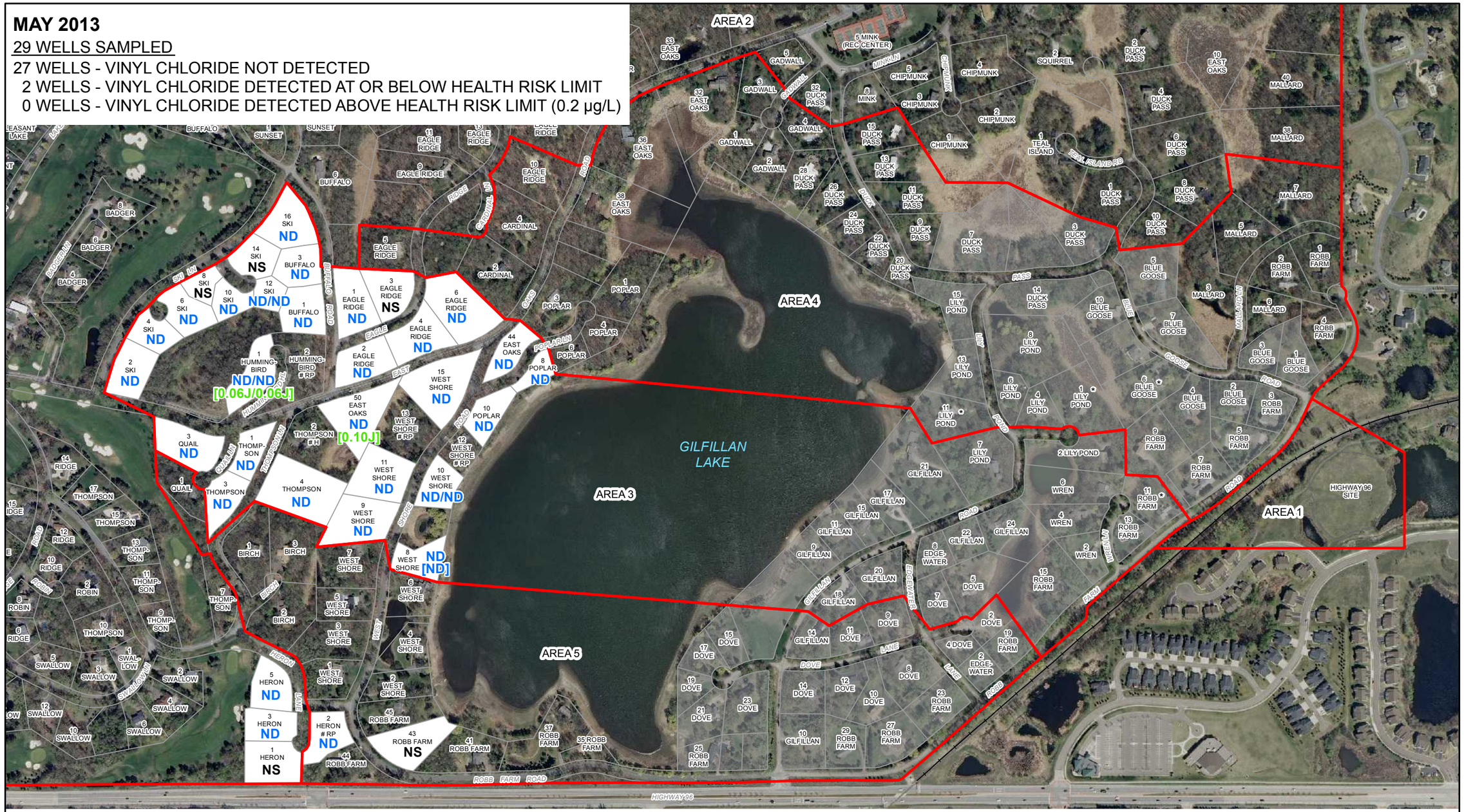

LEGEND

ND	VINYL CHLORIDE NOT DETECTED (DETECTION LIMIT = 0.059 µg/L)
ND/ND	DUPLICATE SAMPLE RESULT
0.10	VINYL CHLORIDE CONCENTRATION (µg/L)
J	ESTIMATED RESULT
NS	NOT SAMPLED (NO RESPONSE/DECLINED)
[ ]	SPLIT SAMPLE RESULT
# RP	NEW (DEEPER) REPLACEMENT WELL INSTALLED BY RPs
# H	NEW (DEEPER) REPLACEMENT WELL INSTALLED BY HOMEOWNER
*	CONVERTED RESIDENTIAL MONITORING WELL LOCATION
	CONNECTED TO MUNICIPAL WATER SUPPLY
	GEOGRAPHIC AREAS

N

0 250 500 ft

figure 1

VINYL CHLORIDE CONCENTRATIONS (MAY 2013)

North Oaks, Minnesota

2012-00(CAMPBELL063)GIS-SP001 JUL 25/2013