OCTOBER 2009

76 WELLS SAMPLED

74 WELLS - VINYL CHLORIDE NOT DETECTED

2 WELLS - VINYL CHLORIDE DETECTED AT OR BELOW HEALTH RISK LIMIT

0 WELLS - VINYL CHLORIDE DETECTED ABOVE HEALTH RISK LIMIT

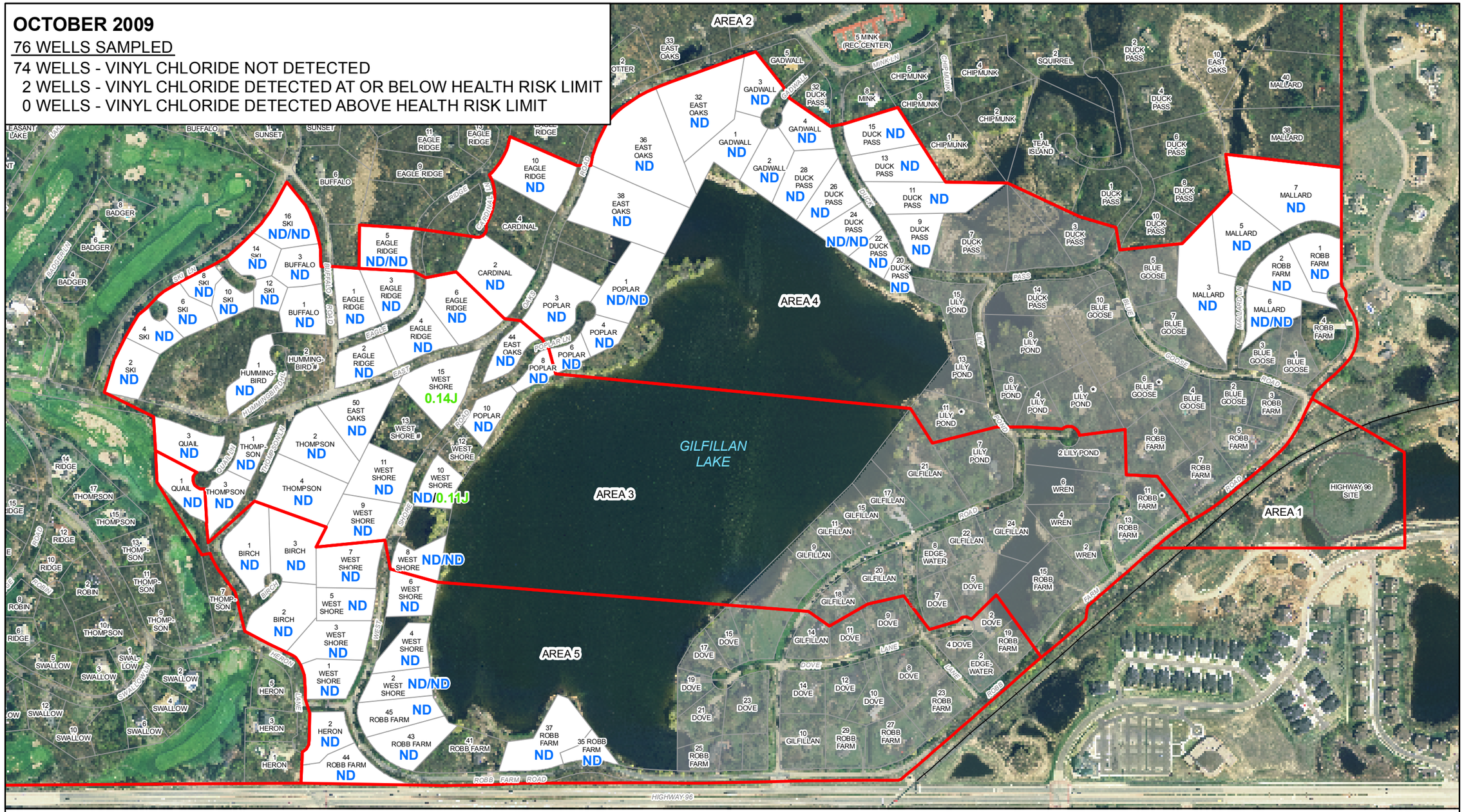

LEGEND

ND	VINYL CHLORIDE NOT DETECTED (DETECTION LIMIT = 0.10 µg/L)
ND/ND	DUPLICATE SAMPLE RESULT
0.11	VINYL CHLORIDE CONCENTRATION (µg/L)
J	ESTIMATED RESULT
	CONNECTED TO MUNICIPAL WATER SUPPLY
	GEOGRAPHIC AREAS
*	CONVERTED RESIDENTIAL MONITORING WELL LOCATION
#	NEW (DEEPER) REPLACEMENT WELL INSTALLED (MARCH 2009)

N

0 250 500

Feet

figure 1

VINYL CHLORIDE CONCENTRATIONS (OCTOBER 2009)

North Oaks, Minnesota

2012-00(CAMP045)GIS-SP001 DEC 3/2009