APRIL 2007

39 WELLS SAMPLED

36 WELLS - VINYL CHLORIDE NOT DETECTED

3 WELLS - VINYL CHLORIDE DETECTED AT OR BELOW HEALTH RISK LIMIT

0 WELLS - VINYL CHLORIDE DETECTED ABOVE HEALTH RISK LIMIT

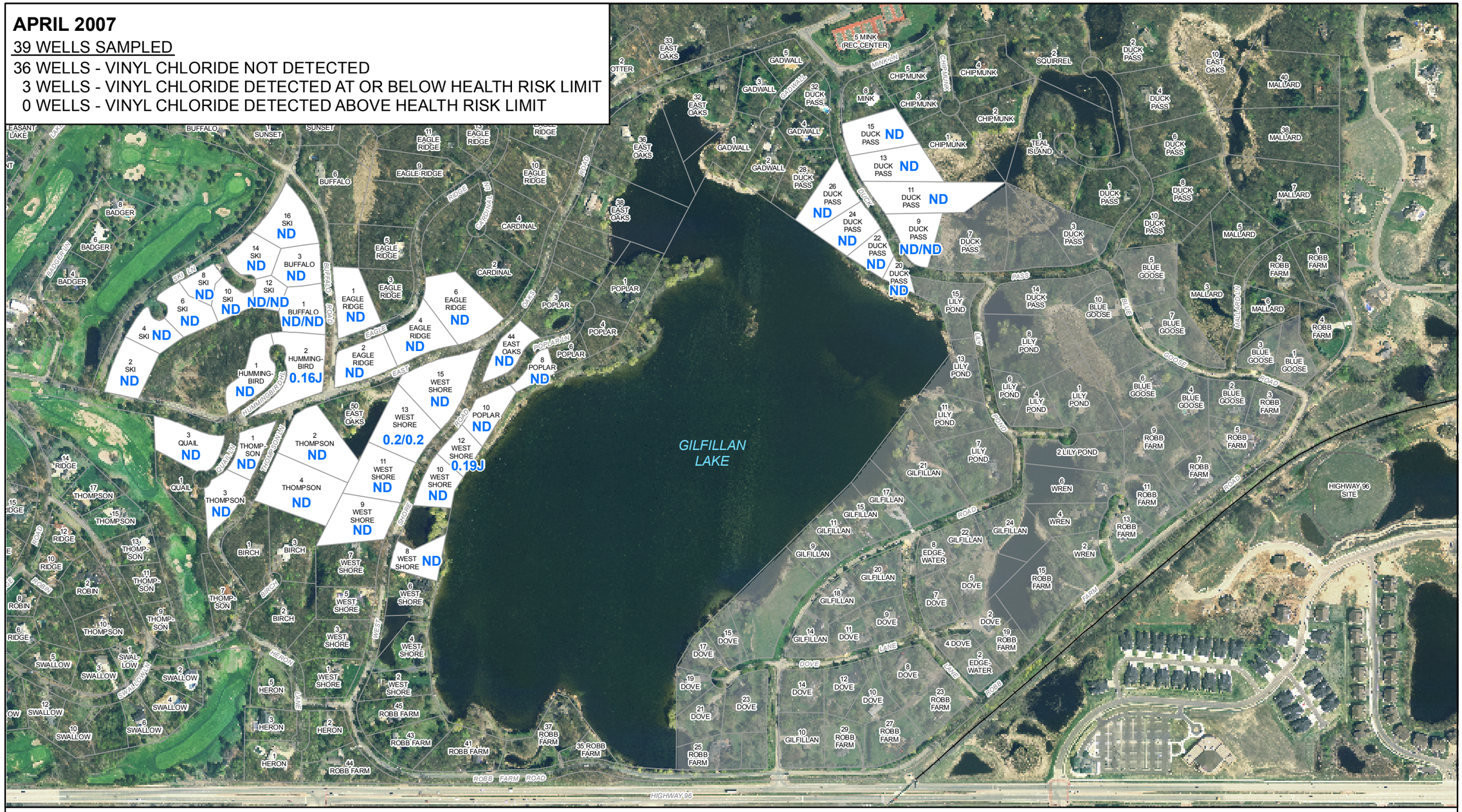

LEGEND

ND	VINYL CHLORIDE NOT DETECTED (DETECTION LIMIT = 0.10 µg/L)
ND/ND	DUPLICATE SAMPLE RESULT
0.16	VINYL CHLORIDE CONCENTRATION (µg/L)
J	ESTIMATED RESULT
	CONNECTED TO MUNICIPAL WATER SUPPLY

N

0 250 500

Feet

VINYL CHLORIDE CONCENTRATIONS
(APRIL 2007)
North Oaks, Minnesota

2012-00(MISC020)GIS-SP001 JUN 12/2007