OCTOBER 2012

56 WELLS SAMPLED

53 WELLS - VINYL CHLORIDE NOT DETECTED

2 WELLS - VINYL CHLORIDE DETECTED AT OR BELOW HEALTH RISK LIMIT

1 WELL - VINYL CHLORIDE DETECTED ABOVE HEALTH RISK LIMIT (0.2 µg/L)

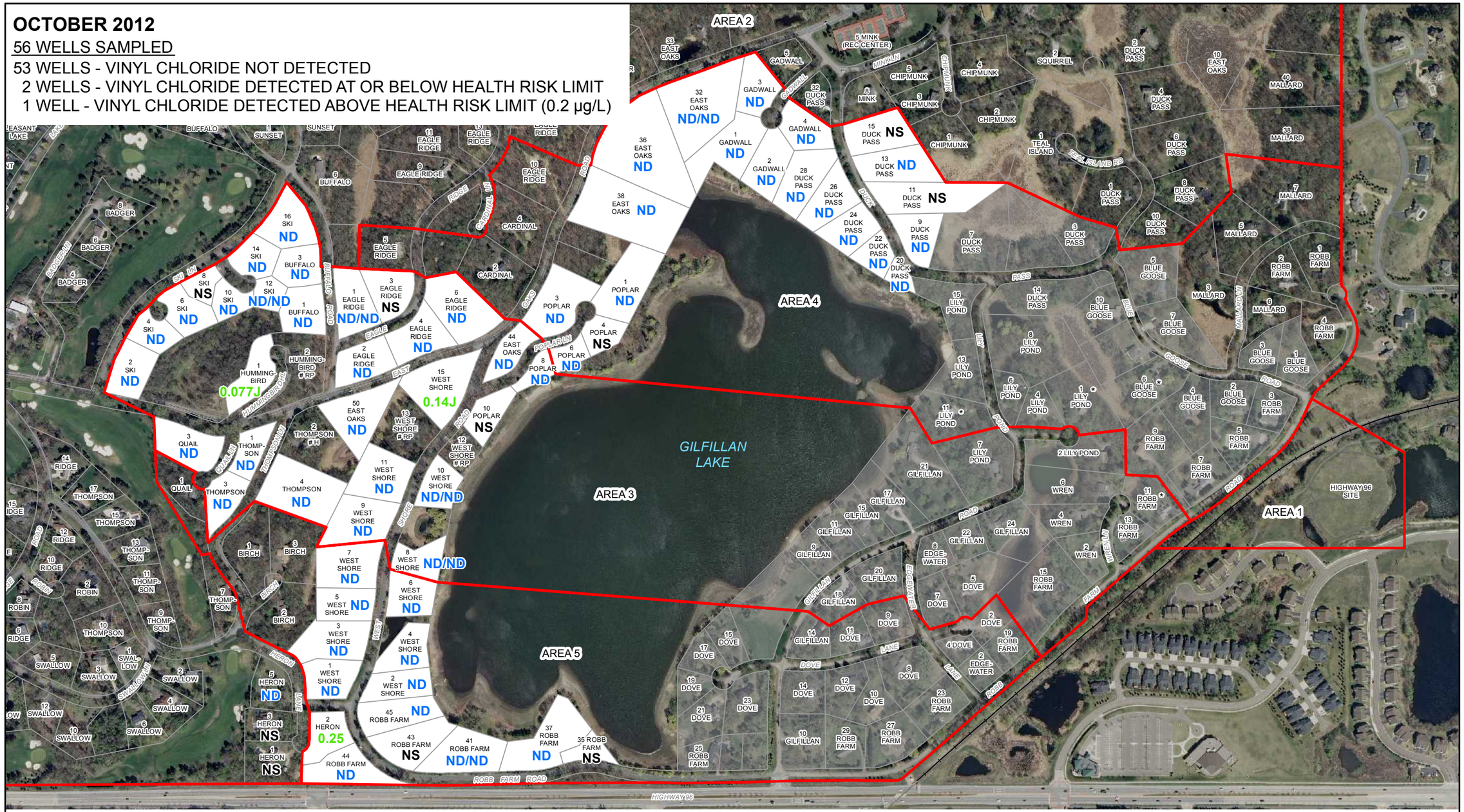

LEGEND

ND	VINYL CHLORIDE NOT DETECTED (DETECTION LIMIT = 0.035 µg/L)
ND/ND	DUPLICATE SAMPLE RESULT
0.14	VINYL CHLORIDE CONCENTRATION (µg/L)
J	ESTIMATED RESULT
NS	NOT SAMPLED (NO RESPONSE/DECLINED)
*	CONVERTED RESIDENTIAL MONITORING WELL LOCATION
# RP	NEW (DEEPER) REPLACEMENT WELL INSTALLED BY RPs
# H	NEW (DEEPER) REPLACEMENT WELL INSTALLED BY HOMEOWNER
	CONNECTED TO MUNICIPAL WATER SUPPLY
	GEOGRAPHIC AREAS

N

0 250 500 ft

figure 1

VINYL CHLORIDE CONCENTRATIONS (OCTOBER 2012)

North Oaks, Minnesota

2012-00(CAMP061)GIS-SP001 JAN 02/2013