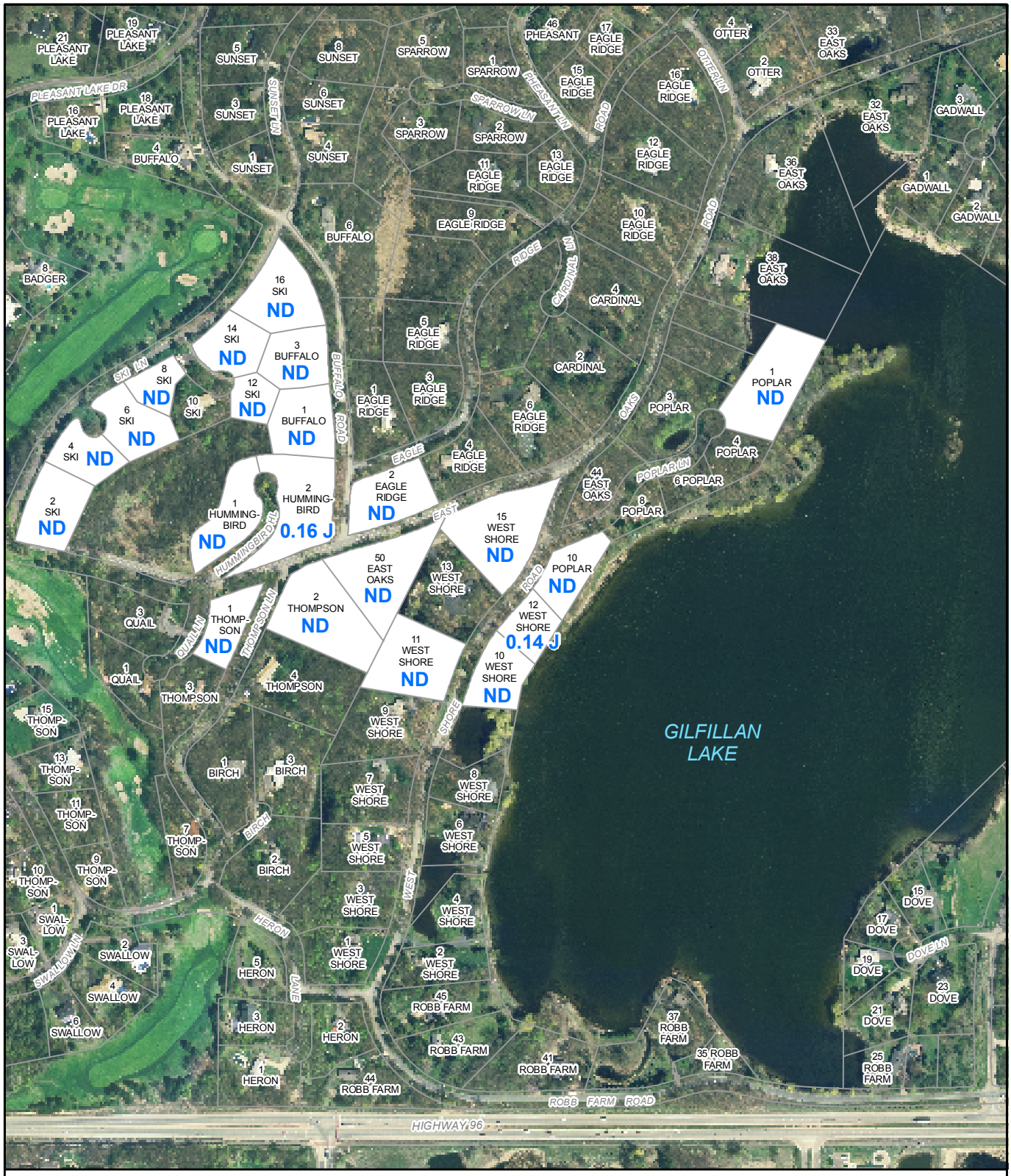

LEGEND

ND	VINYL CHLORIDE NOT DETECTED (DETECTION LIMIT = 0.1 µg/L)
0.16	VINYL CHLORIDE CONCENTRATION (µg/L)
J	ESTIMATED RESULT

N

0 250 500
Feet

figure 3.6

VINYL CHLORIDE CONCENTRATIONS (MAY 2005)

North Oaks, MN

2012-00(048)GIS-SP006 JUNE 29/2005