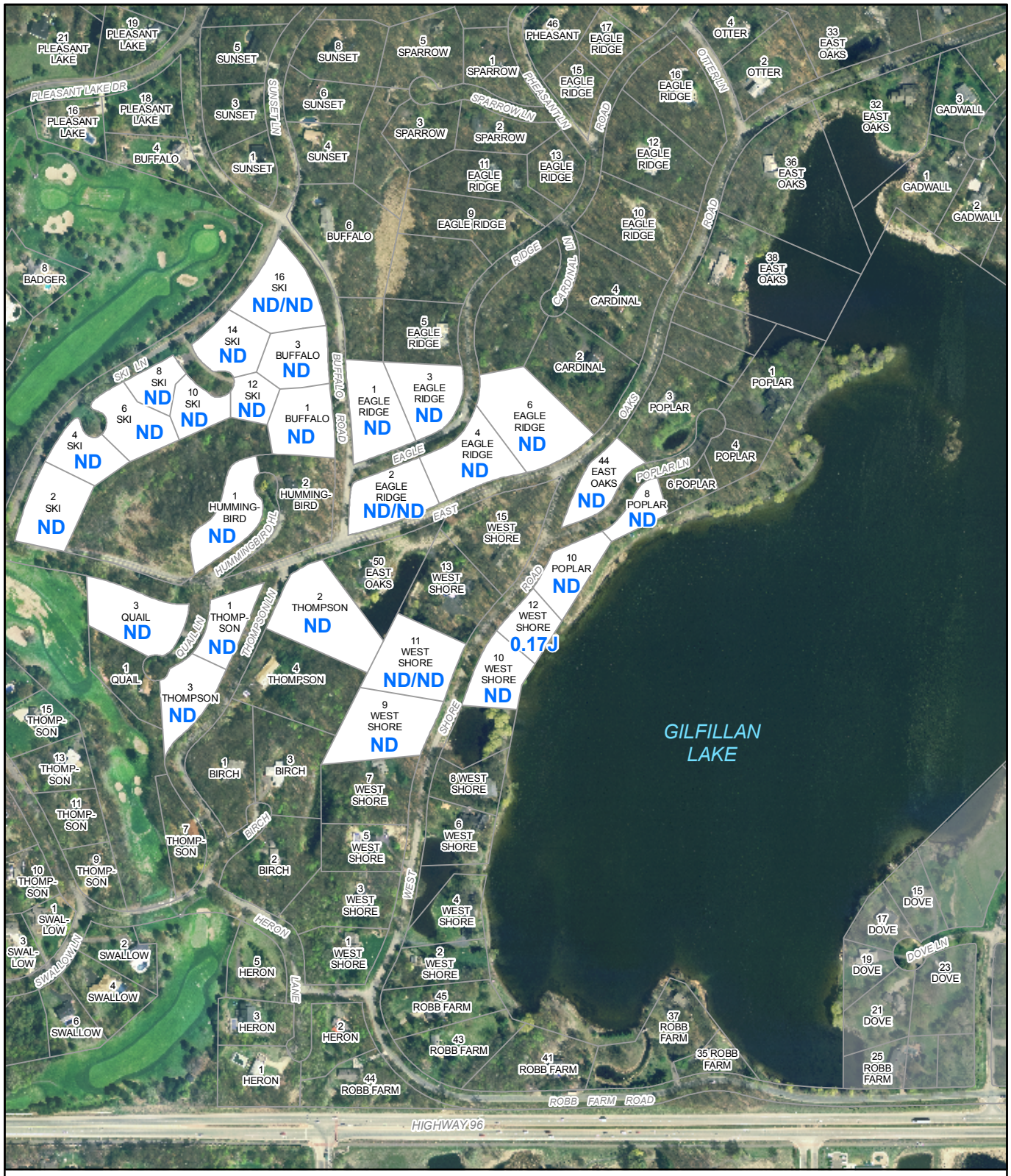

LEGEND

ND	VINYL CHLORIDE NOT DETECTED (DETECTION LIMIT = 0.10 µg/L)
ND/ND	DUPLICATE SAMPLE RESULT
0.17	VINYL CHLORIDE CONCENTRATION (µg/L)
J	ESTIMATED RESULT
	CONNECTED TO MUNICIPAL WATER SUPPLY

N

0 250 500
Feet

figure 3.1

VINYL CHLORIDE CONCENTRATIONS (FEBRUARY 2006)

North Oaks, Minnesota

2012-00(054)GIS-SP007 JAN 19/2007