APRIL 2010

28 WELLS SAMPLED

27 WELLS - VINYL CHLORIDE NOT DETECTED
1 WELLS - VINYL CHLORIDE DETECTED AT OR BELOW HEALTH RISK LIMIT
0 WELLS - VINYL CHLORIDE DETECTED ABOVE HEALTH RISK LIMIT (0.2 µg/L)

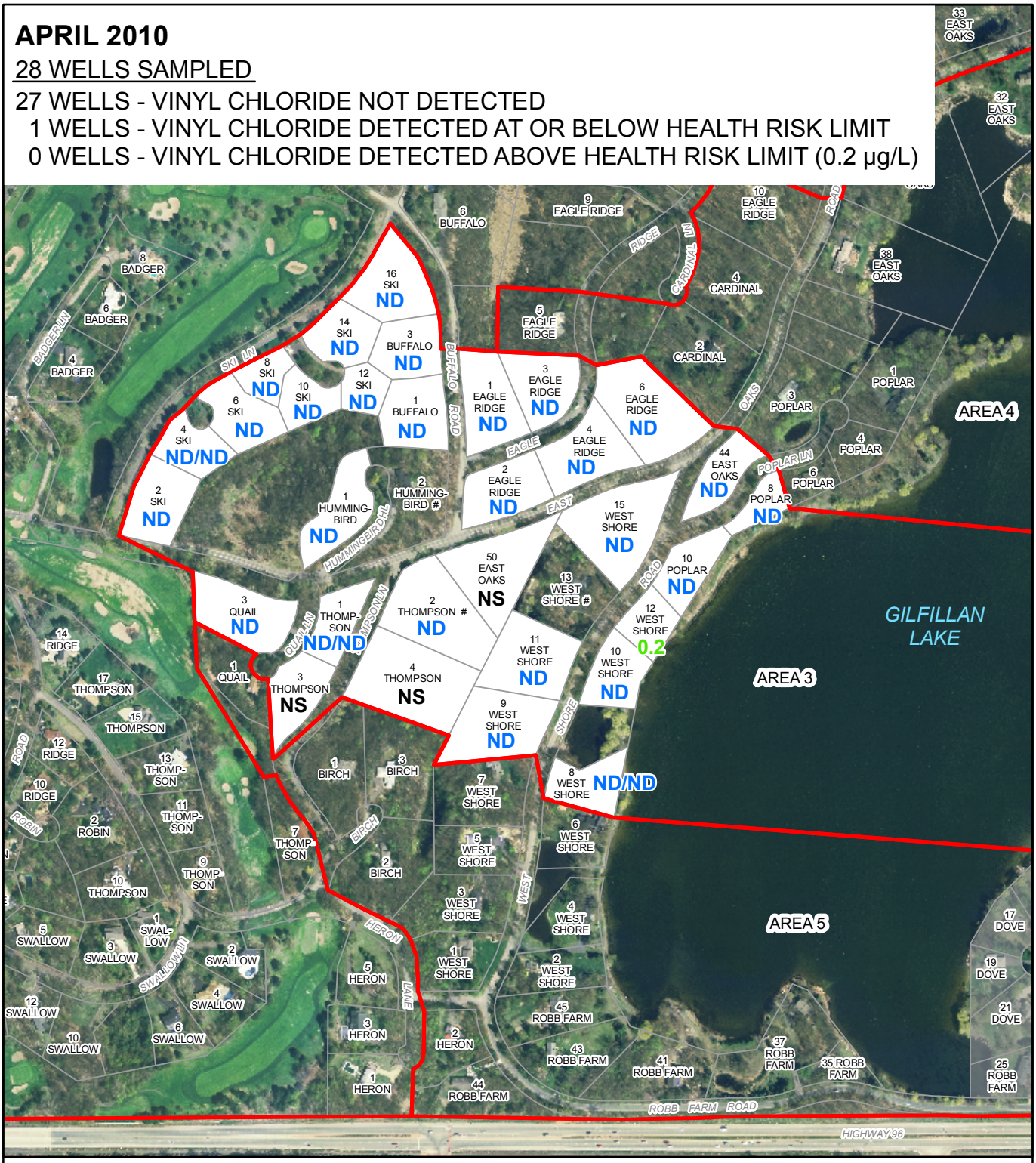

LEGEND

0.2	VINYL CHLORIDE CONCENTRATION (µg/L)
ND	VINYL CHLORIDE NOT DETECTED (DETECTION LIMIT = 0.10 µg/L)
ND/ND	DUPLICATE SAMPLE RESULT
NS	NOT SAMPLED (NO RESPONSE/DECLINED)
#	NEW (DEEPER) REPLACEMENT WELL INSTALLED (2009)
	CONNECTED TO MUNICIPAL WATER SUPPLY
	GEOGRAPHIC AREAS

N

0 250 500
Feet

figure 1

VINYL CHLORIDE CONCENTRATIONS (APRIL 2010)

North Oaks, Minnesota

2012-00(MISC029)GIS-SP001 MAY 10/2010