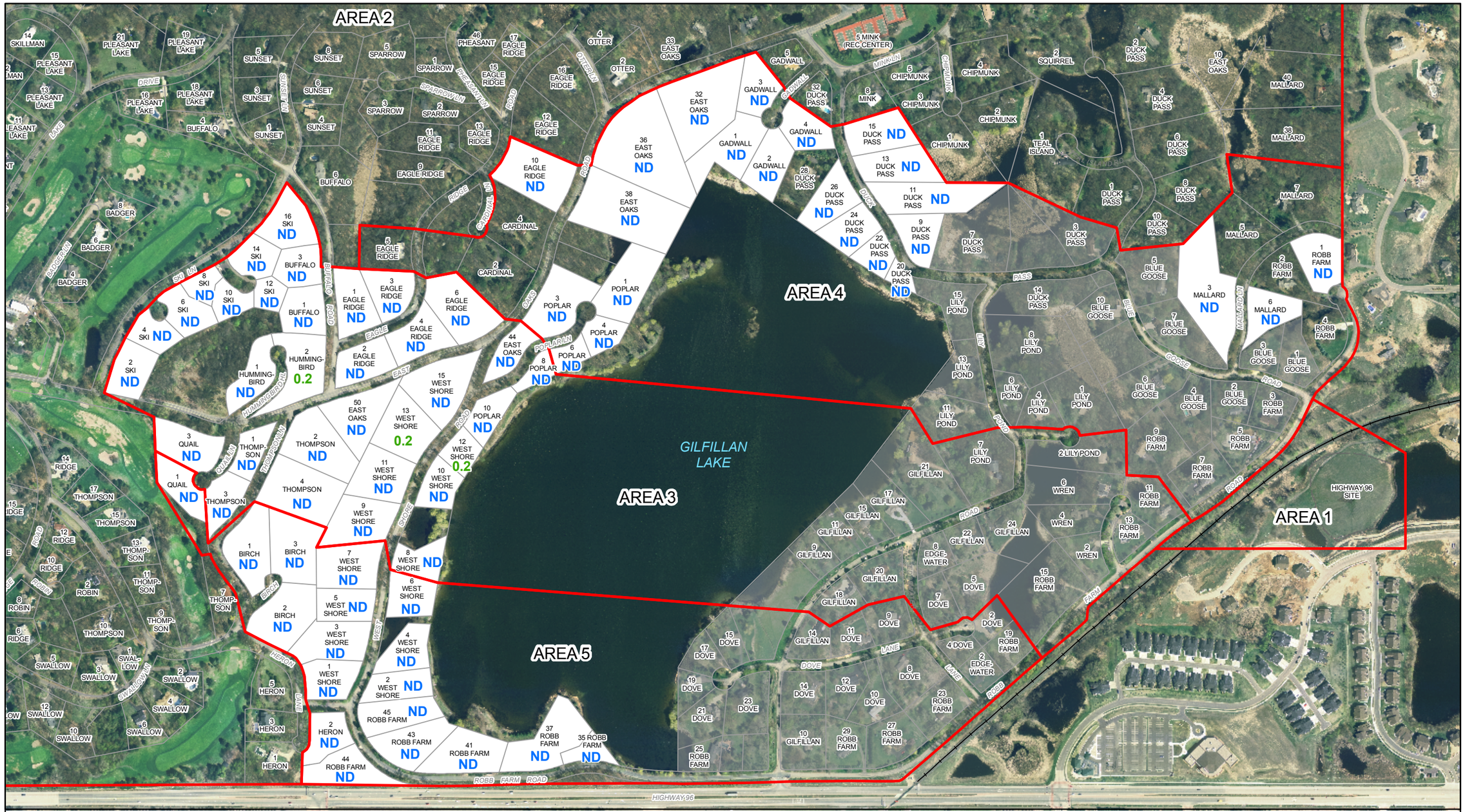

LEGEND

ND	VINYL CHLORIDE NOT DETECTED (DETECTION LIMIT = 0.10 µg/L)
0.2	VINYL CHLORIDE CONCENTRATION (µg/L)
	CONNECTED TO MUNICIPAL WATER SUPPLY
	GEOGRAPHIC AREAS

N

0 250 500
Feet

figure 2.3

MAXIMUM VINYL CHLORIDE CONCENTRATIONS
(OCTOBER 2004 - APRIL 2007)
North Oaks, Minnesota

2012-00(056)GIS-SP004 JUN 26/2007