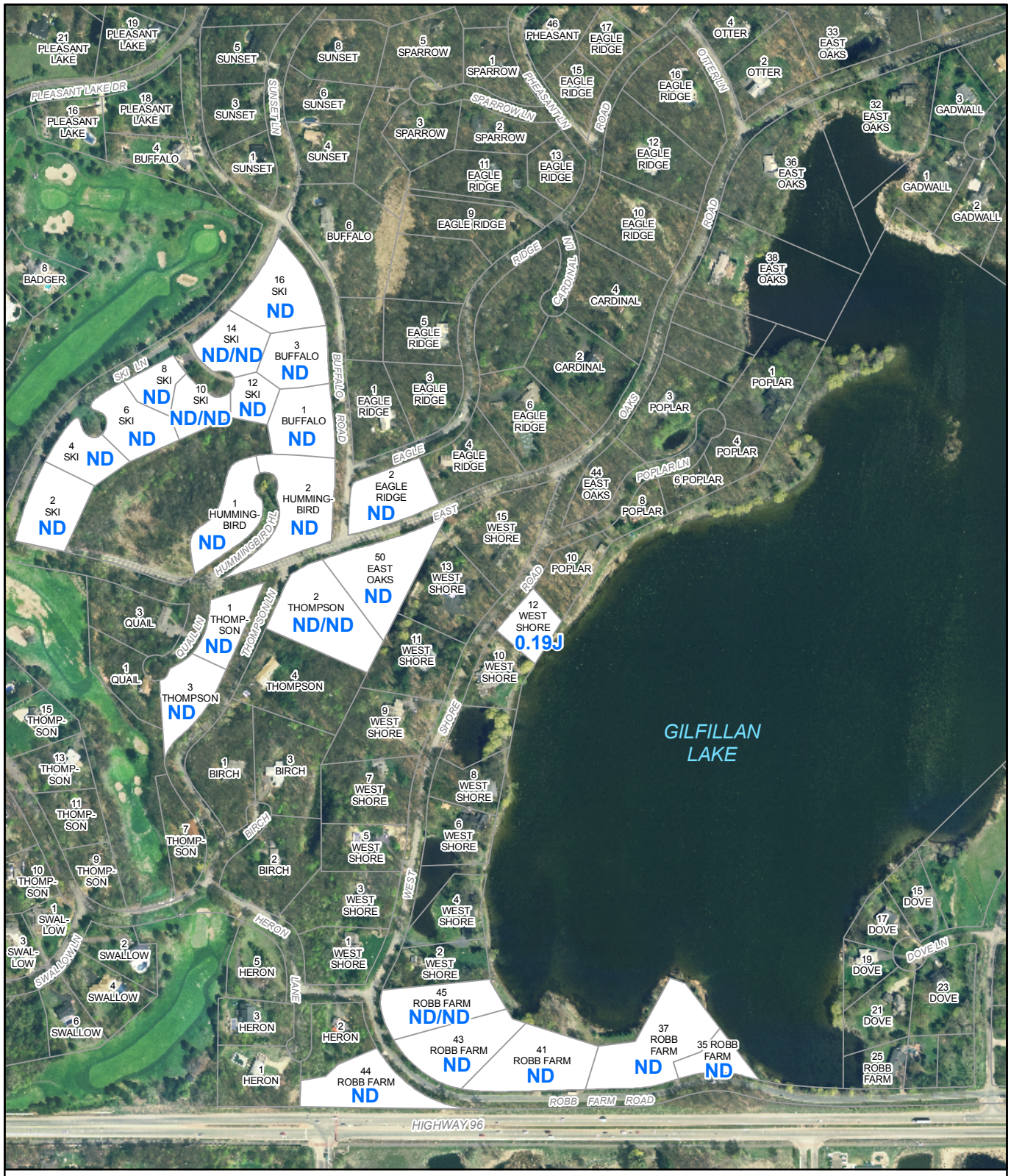

LEGEND

ND	VINYL CHLORIDE NOT DETECTED (DETECTION LIMIT = 0.10 - 0.13 µg/L)
ND/ND	DUPLICATE SAMPLE RESULT
0.19	VINYL CHLORIDE CONCENTRATION (µg/L)
J	ESTIMATED RESULT

N

0 250 500
Feet

VINYL CHLORIDE CONCENTRATIONS (JUNE 2005)

North Oaks, MN

2012-00(MISC005)GIS-SP002 SEP 29/2005