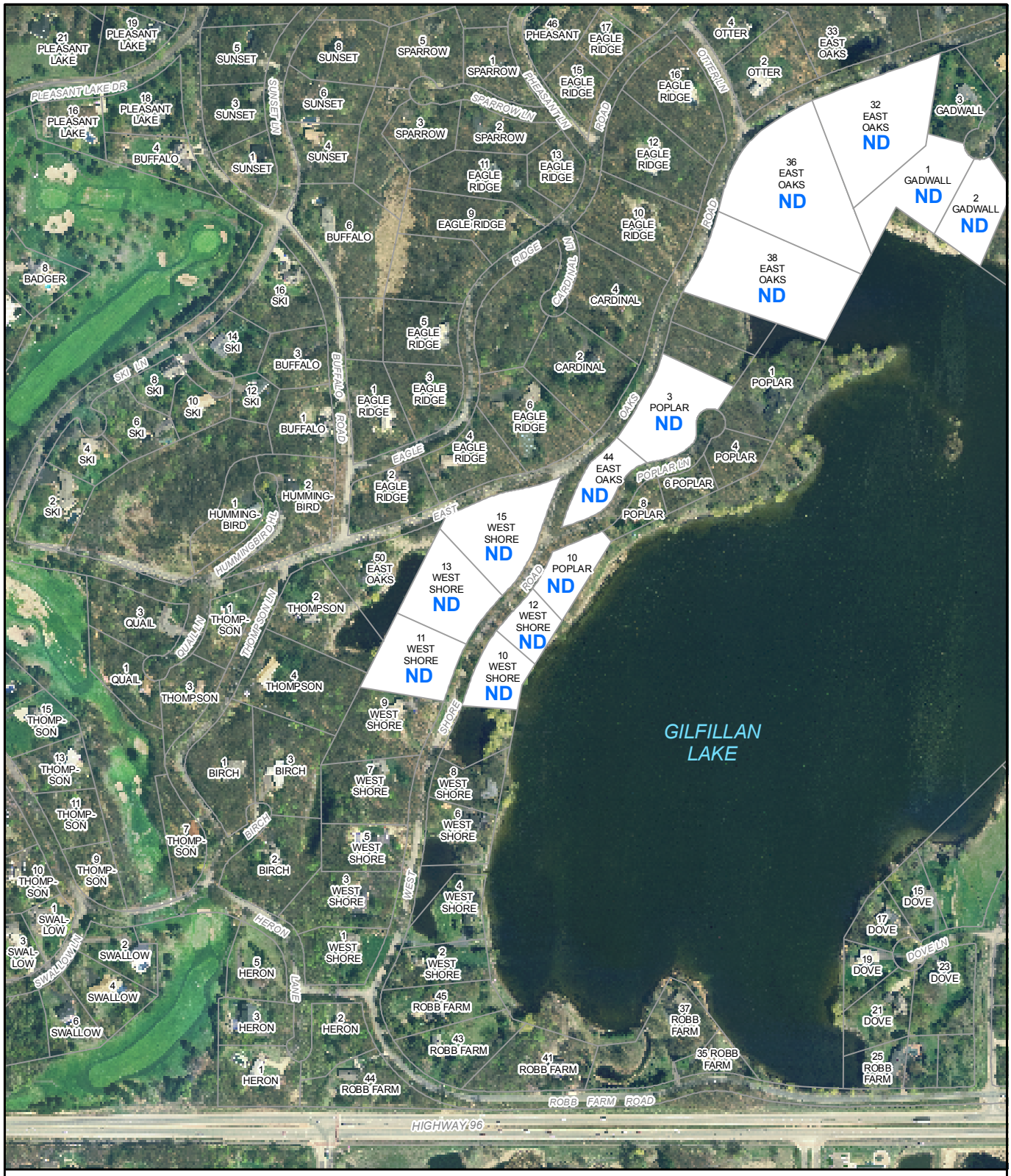

LEGEND

ND VINYL CHLORIDE NOT DETECTED (DETECTION LIMIT = 0.036 - 0.1 µg/L)

NOTE: SAMPLES COLLECTED DURING THE PERIOD FROM APRIL - DECEMBER 1994. THE MAXIMUM CONCENTRATIONS OBSERVED DURING THIS PERIOD ARE SHOWN.

N

0 250 500
Feet

figure 1.6

VINYL CHLORIDE CONCENTRATIONS - 1994

North Oaks, MN

2012-00(048)GIS-SP013 JUNE 30/2005