OCTOBER / NOVEMBER 2008

62 WELLS SAMPLED

61 WELLS - VINYL CHLORIDE NOT DETECTED

0 WELLS - VINYL CHLORIDE DETECTED AT OR BELOW HEALTH RISK LIMIT

1 WELLS - VINYL CHLORIDE DETECTED ABOVE HEALTH RISK LIMIT

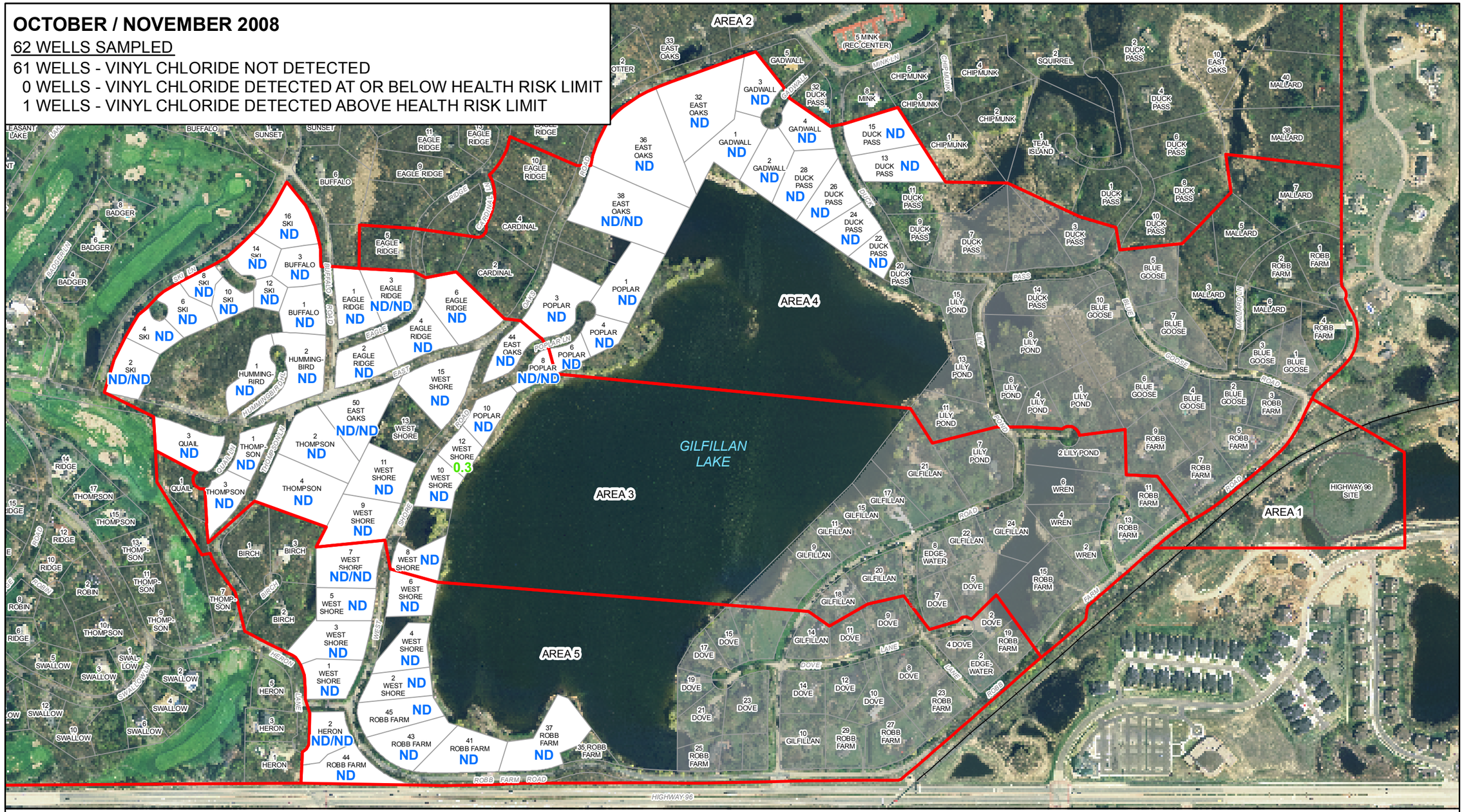

LEGEND

ND	VINYL CHLORIDE NOT DETECTED (DETECTION LIMIT = 0.10 µg/L)
ND/ND	DUPLICATE SAMPLE RESULT
0.3	VINYL CHLORIDE CONCENTRATION (µg/L)
	CONNECTED TO MUNICIPAL WATER SUPPLY
	GEOGRAPHIC AREAS

N

0 250 500

Feet

figure 1

VINYL CHLORIDE CONCENTRATIONS (OCTOBER / NOVEMBER 2008)

North Oaks, Minnesota

2012-00(MISC026)GIS-SP001 DEC 3/2008