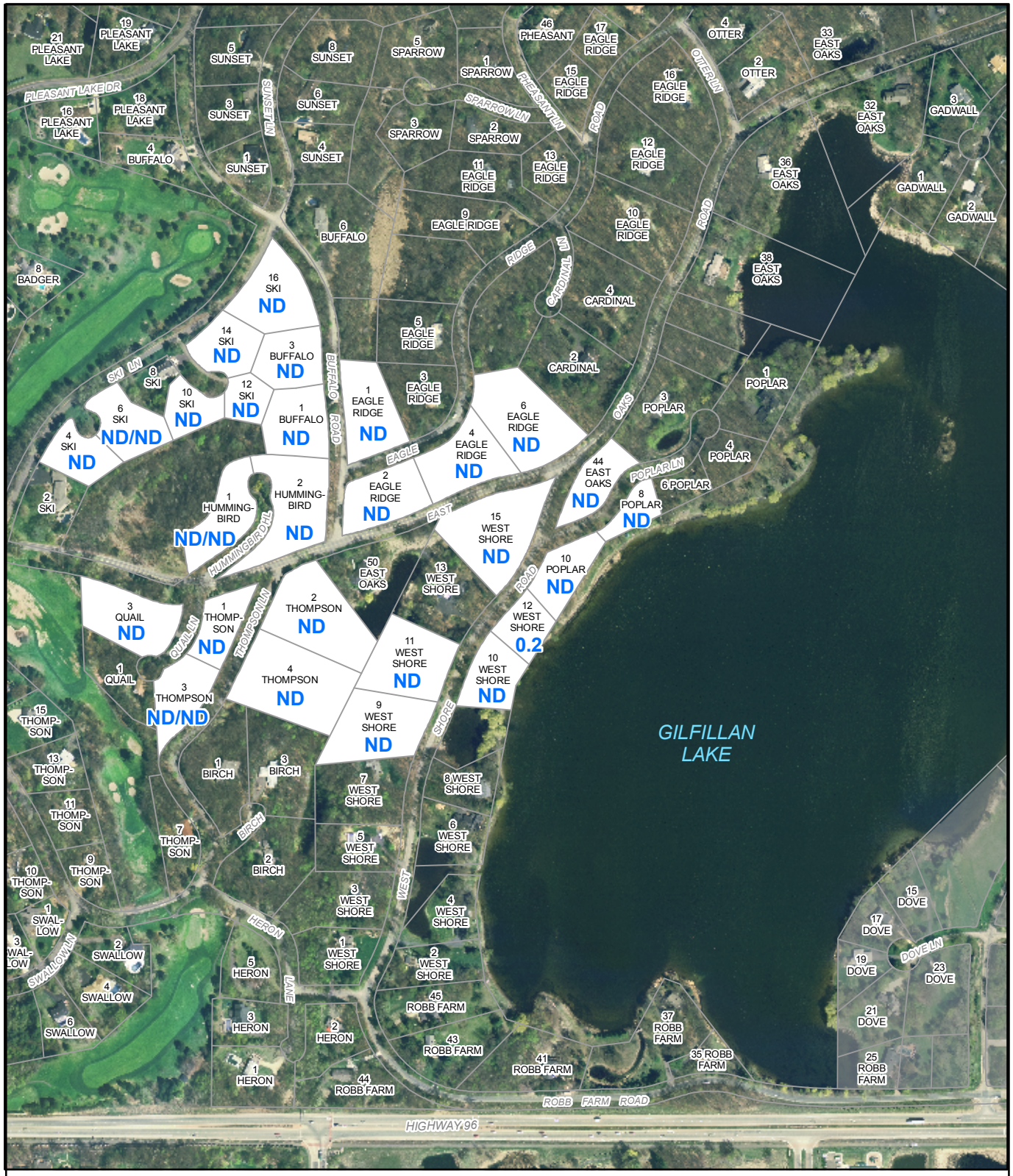

LEGEND

ND	VINYL CHLORIDE NOT DETECTED (DETECTION LIMIT = 0.10 µg/L)
ND/ND	DUPLICATE SAMPLE RESULT
0.2	VINYL CHLORIDE CONCENTRATION (µg/L)
	CONNECTED TO MUNICIPAL WATER SUPPLY

N

0 250 500
Feet

figure 3.3

VINYL CHLORIDE CONCENTRATIONS (OCTOBER 2006)

North Oaks, Minnesota

2012-00(054)GIS-SP009 JAN 19/2007