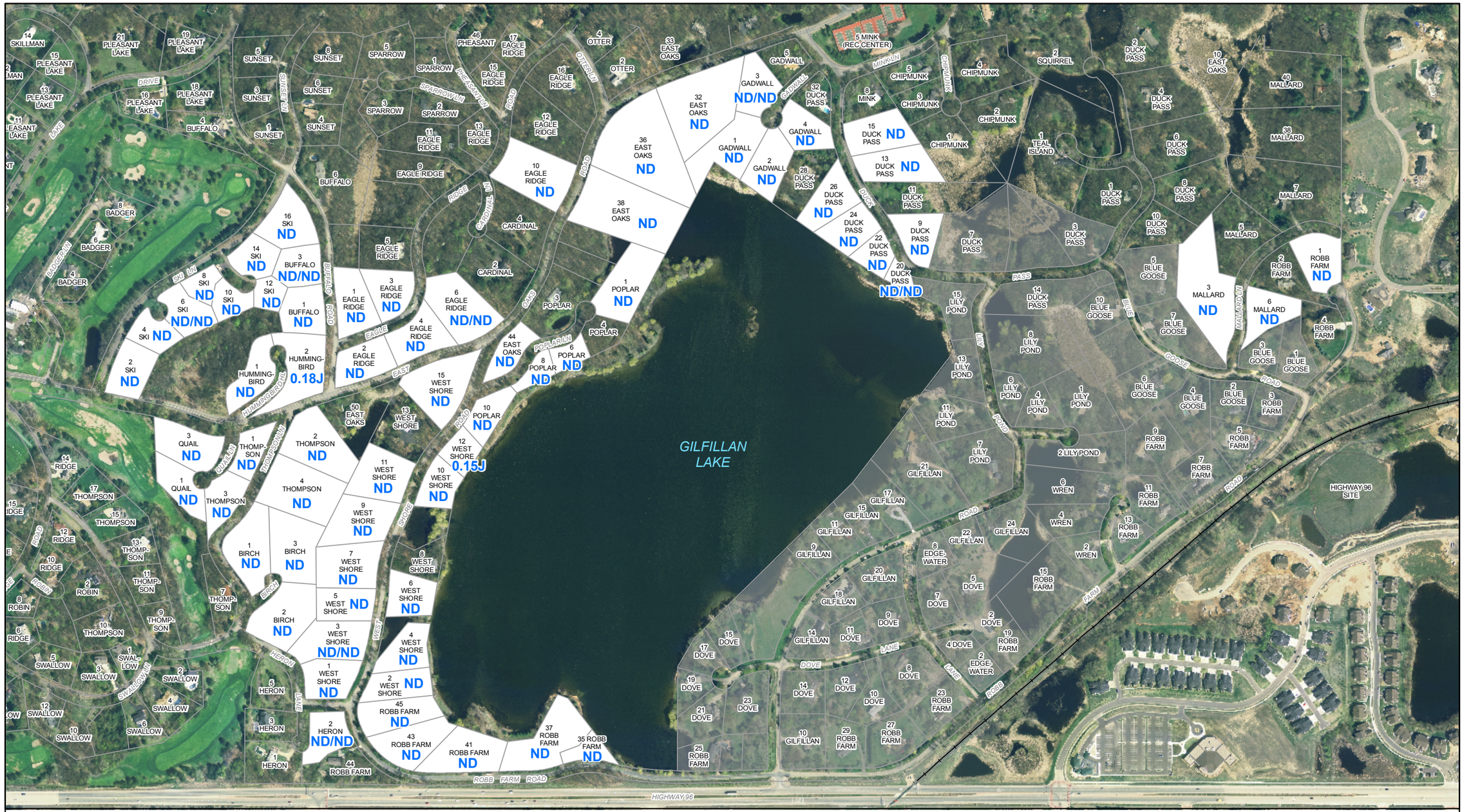

LEGEND

ND	VINYL CHLORIDE NOT DETECTED (DETECTION LIMIT = 0.10 µg/L)
ND/ND	DUPLICATE SAMPLE RESULT
0.18	VINYL CHLORIDE CONCENTRATION (µg/L)
J	ESTIMATED RESULT
	CONNECTED TO MUNICIPAL WATER SUPPLY

N

0 250 500

Feet

figure 3.3

VINYL CHLORIDE CONCENTRATIONS (NOVEMBER 2005)

North Oaks, MN

2012-00(052)GIS-SP005 JAN 30/2006